

VICTORIA

N.S.W.

MURRAY RIVER

MGA 2020  
ZONE 55

**NOTE:**  
THE STATE BORDER IN THIS  
LOCALITY HAS NOT BEEN  
APPROVED BY THE SURVEYORS  
GENERAL OF EITHER NEW SOUTH  
WALES OR VICTORIA RECENTLY

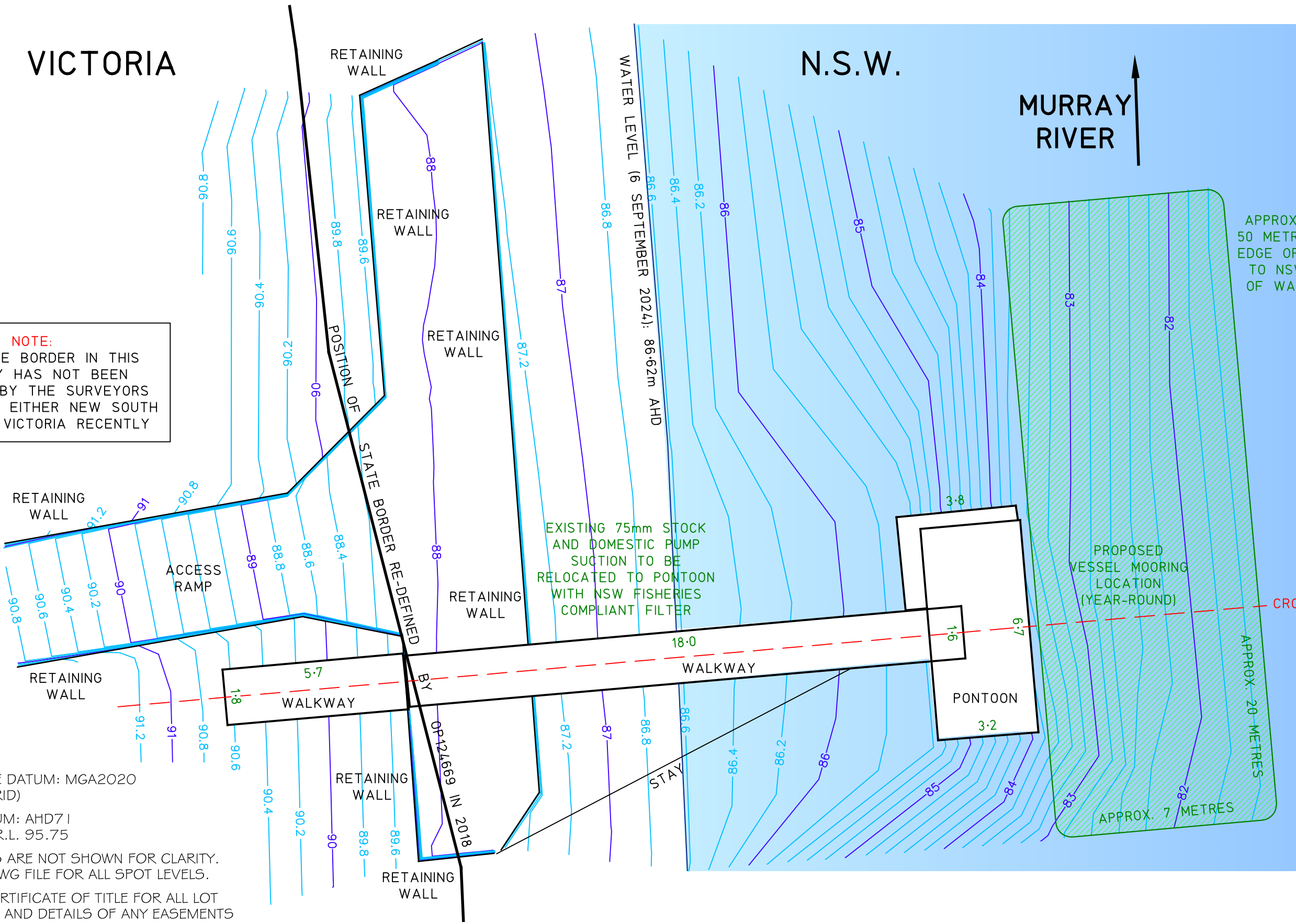

- NOTES:
- 1. COORDINATE DATUM: MGA2020 ZONE 55 (GRID)
  - 2. HEIGHT DATUM: AHD71 VIDE PM29 R.L. 95.75
  - 3. SPOT LEVELS ARE NOT SHOWN FOR CLARITY. REFER TO .DWG FILE FOR ALL SPOT LEVELS.
  - 4. REFER TO CERTIFICATE OF TITLE FOR ALL LOT DIMENSIONS AND DETAILS OF ANY EASEMENTS

**IDEAS INTO ACTION**  
**PLANRIGHT**  
Licensed Surveyors • Civil Engineers • Irrigation Designers  
21 Nish Street, ECHUCA. Ph. (03) 54821699  
139 Hogan Street, TATURA. Ph. (03) 58241322

SCALE OF METRES  
1:25 0 2.5 5  
ORIGINAL DRAWING SCALE  
1:125  
COPYRIGHT OF THIS DESIGN REMAINS THE PROPERTY  
OF PLANRIGHT AND MAY NOT BE COPIED OR MODIFIED  
WITHOUT WRITTEN PERMISSION. © COPYRIGHT 2024

PROPOSED SITE PLAN  
PONTOON & WALKWAY  
PC375305  
170 WHARPARILLA DRIVE, ECHUCA VIC 3564

FILE No.	DRAWN	CHECKED	DATE	SHEET NUMBER	VER	SHEET SIZE
S7041	MT	—	12/09/2024	1 OF 1	3	A3

3	7/10/2024	VESSEL OUTLINE COLOUR AMENDED, DIMENSIONS ADDED	MT	
2	20/9/2024	VESSEL OUTLINE, S&D PUMP SUCTION ADDED	MT	
DETAILS OF AMENDMENTS			DRN	CHK
FILE NAME: S7041 Pontoon FS v3.dwg				

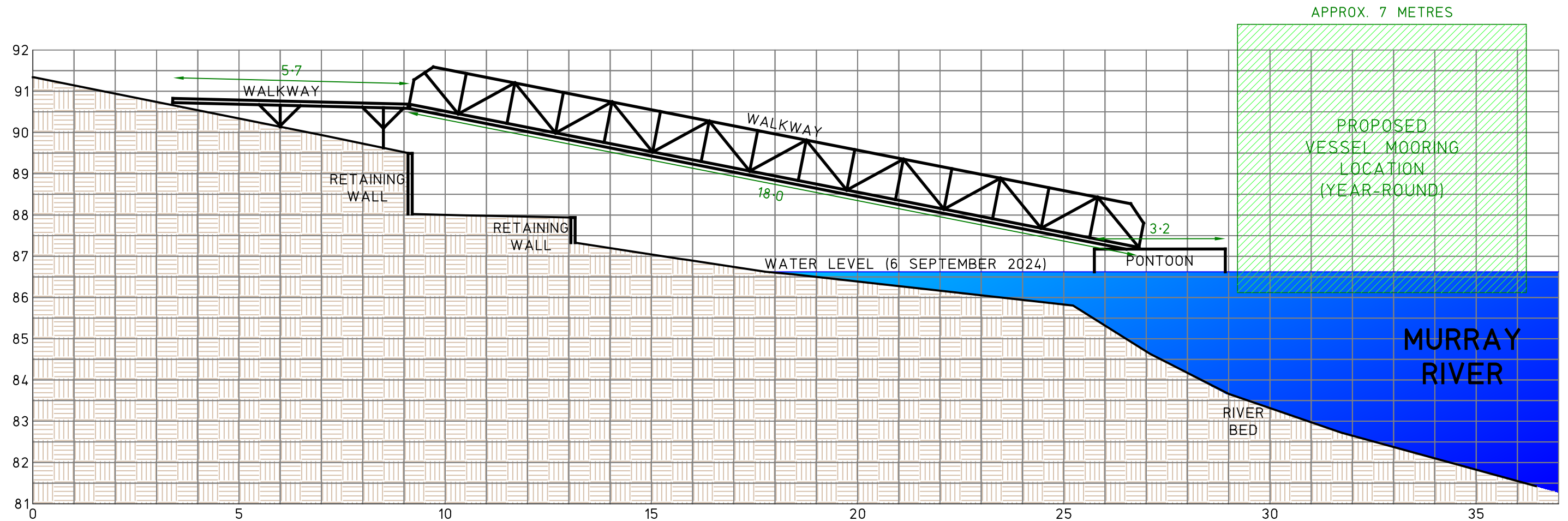

- NOTES:
- 1. HEIGHT DATUM: AHD71  
VIDE PM29 R.L. 95.75
  - 2. REFER TO CERTIFICATE OF TITLE FOR ALL LOT  
DIMENSIONS AND DETAILS OF ANY EASEMENTS



Licensed Surveyors • Civil Engineers • Irrigation Designers  
21 Nish Street, ECHUCA. Ph. (03) 54821699  
139 Hogan Street, TATURA. Ph. (03) 58241322

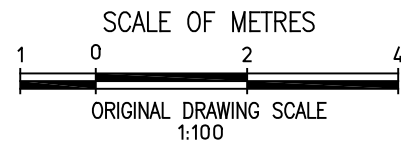

COPYRIGHT OF THIS DESIGN REMAINS THE PROPERTY  
OF PLANRIGHT AND MAY NOT BE COPIED OR MODIFIED  
WITHOUT WRITTEN PERMISSION. © COPYRIGHT 2024

### PONTOON CROSS-SECTION

PONTOON & WALKWAY  
PC375305  
170 WHARPARILLA DRIVE, ECHUCA VIC 3564

FILE No.	DRAWN	CHECKED	DATE	SHEET NUMBER	VER	SHEET SIZE
S7041	MT	—	12/09/2024	1 OF 1	3	A3

VER	DATE	DETAILS OF AMENDMENTS	DRN	CHK
3	7/10/2024	VESSEL OUTLINE ADDED	MT	
2	20/9/2024	DIMENSIONS OF PONTOON ADDED	MT	
FILE NAME: S7041 Pontoon FS v3.dwg				

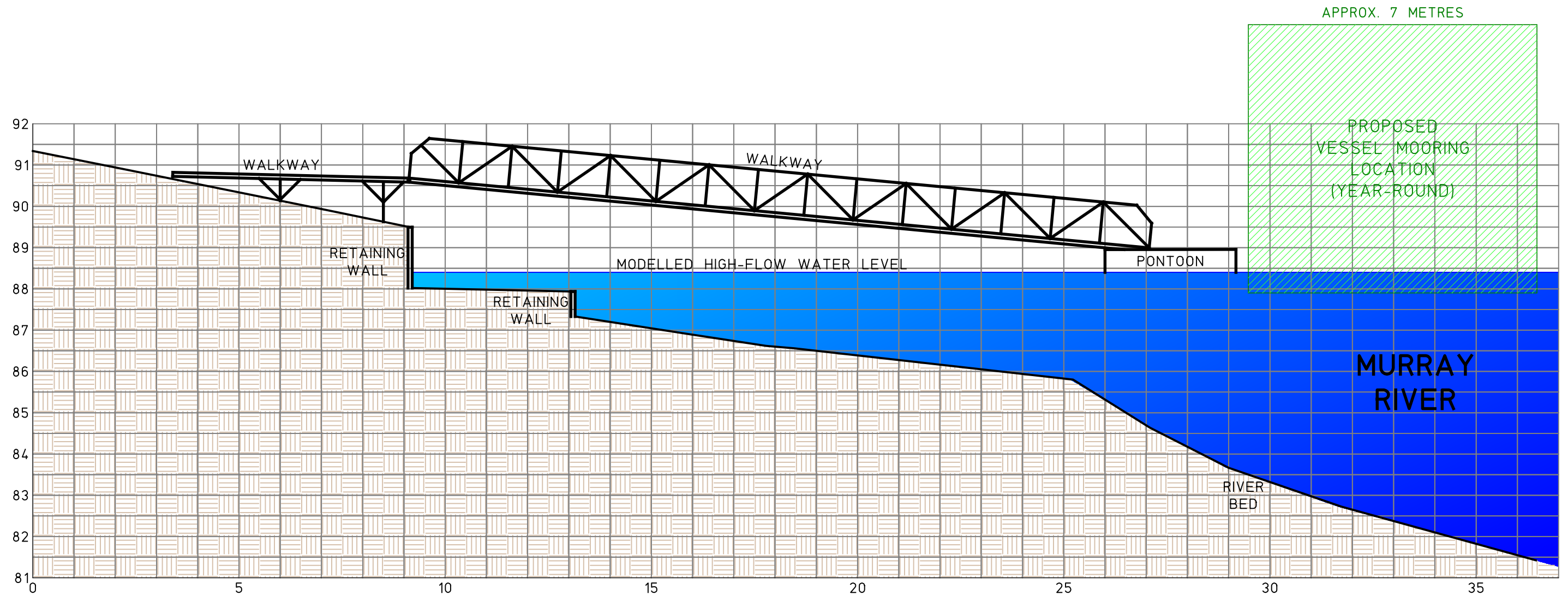

- NOTES:
1. HEIGHT DATUM: AHD71  
VIDE PM29 R.L. 95.75
  2. REFER TO CERTIFICATE OF TITLE FOR ALL LOT  
DIMENSIONS AND DETAILS OF ANY EASEMENTS

6th SEPTEMBER 2024  
86.62m AHD - MURRAY RIVER WATER LEVEL AT 170 WHARPARILLA DRIVE  
(SURVEYED).  
86.84m AHD - MURRAY RIVER WATER LEVEL AT ECHUCA WHARF GAUGE (SOURCED  
FROM MURRAY DARLING BASIN AUTHORITY).

170 WHARPARILLA DRIVE IS APPROXIMATELY 6.5km DOWNSTREAM OF THE ECHUCA  
WHARF GAUGE AND IS CALCULATED TO HAVE A 0.22m DROP IN WATER LEVEL.

HIGH FLOW CONDITIONS ARE MODELLED ON A RIVER HEIGHT 1 STANDARD  
DEVIATION HIGHER THAN THE MEAN.

THIS WATER LEVEL IS DETERMINED TO BE 88.40m AHD AT 170 WHARPARILLA DRIVE.



Licensed Surveyors • Civil Engineers • Irrigation Designers  
21 Nish Street, ECHUCA. Ph. (03) 54821699  
139 Hogan Street, TATURA. Ph. (03) 58241322

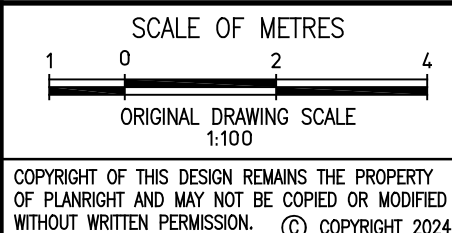

MODELLED HIGH-FLOW CROSS-SECTION  
PONTON & WALKWAY  
PC375305  
170 WHARPARILLA DRIVE, ECHUCA VIC 3564

FILE No.	DRAWN	CHECKED	DATE	SHEET NUMBER	VER	SHEET SIZE
S7041	MT	—	20/09/2024	1 OF 1	2	A3

2	7/10/2024	VESEL OUTLINE ADDED	MT
		DETAILS OF AMENDMENTS	DRN   CHK
FILE NAME: S7041 Pontoon FS v3.dwg			





